2026-11-23 02:54:08

AXQJ-F TT D / AHXCAMK-HF D 12/20 (24) kV 1-core CAS

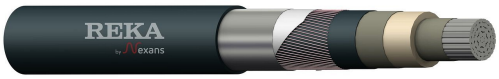

Medium voltage cable

12/20 (24) kV

Medium-voltage cable for fixed installations indoors and outdoors. May be buried directly in soil. Installations must be in accordance with national regulations and rules of installations. The cable is halogen-free and flame-retardant according to CPR-class Dca-s2,d2,a2.

Standards	SS 424 14 16:2024, HD 622 S1 Section 4B:2023
Reaction to fire	Dca-s2,d2,a2; EN 13501-6, EN 50575:2014+A1:2016
Insulation	Cross-linked polyethylene XLPE
Oversheath	UV-protected halogen-free polyolefin compound, Black
Product code	1181587
Size	1x800/35 CAS
Nominal cable diameter mm	55
Nominal cable weight kg/km	4027
During handling and installation, cable cm	82
In final installation, cable cm	57
Max. DC resistance of conductor at 20 °C Ω/km	0.0367
Max. conductor temperature °C	90
Max. cond. temp. short circuit max. 5 s °C	250
Min. cable temperature during handling °C	-15
standard packing m	Drum 500
Electricity number	6438176230374

© **Reka** rights for changes reserved • **www.rekacables.com** •